

**SUMMARY OF ANALYSIS (SAMPLE ID: SA28326)**

<b>Testing Location:</b> OKC 3680 E. I-240 Service Rd. Oklahoma City, OK 73135 License: LAAA-4Y4X-Z72Z	<b>Customer ID:</b> 1648 Red Dirt Sungrown P.O. Box 1399 Guthrie, OK 73044 License: GAAA-41RN-M7KD	<b>Order ID:</b> OR8793 <b>Lot Number:</b> TS060411 <b>Batch Number:</b> Not Entered	<b>Sample Type:</b> Primary <b>Matrix:</b> Flower <b>Mass:</b> 5g <b>Date Collected:</b> 06/08/2020 <b>Date Received:</b> 06/08/2020
<b>Cultivar (Strain) or Sample Description:</b> Terpwin Station			<b>Date Completed:</b> 06/17/2020

\*This page is simply a summary of the analysis performed. For analytical details, please consult the individual Certificate(s) of Analysis for each of the specific test(s) performed.  
\*For Oklahoma, with the new OMMA rules to be effective April 1, 2020, limits on moisture are proposed at 15% and water activity at 0.65aw.

<b>Moisture Content (%)</b> 12.8	<b>PASS/FAIL</b> PASS	<b>Water Activity (aw)</b> 0.40 @ 23.5°C	<b>PASS/FAIL</b> PASS
-------------------------------------	--------------------------	---	--------------------------

<u>Cannabinoids (Top 3)</u>	<u>(%)</u>	<u>mg/g</u>
THCa	22.2	222
Δ9-THC	1.2	12
CBGa	0.304	3
TOTAL CBD	0.0713	0.713
TOTAL THC	20.7	207
TOTAL CANNABINOIDS	24.1	241

<u>Terpenes (Top 5)</u>	<u>(%)</u>	<u>µg/g</u>
β-Myrcene	0.508	5077
β-Caryophyllene	0.222	2221
α-Humulene	0.079	795
Linalool	0.072	723
d-Limonene	0.060	597
TOTAL TERPENES	0.988	9879

<u>Contaminants</u>	<u>PASS/FAIL</u>
Heavy Metals:	PASS
Microbiology:	PASS
Mycotoxins:	PASS
Pesticides:	PASS
Visual Inspection:	PASS

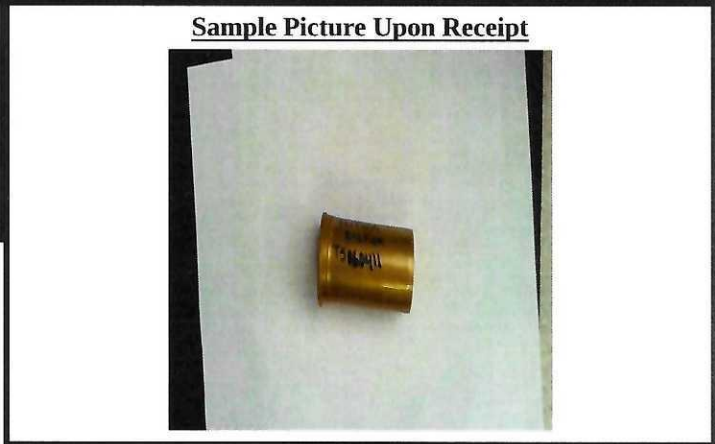

Scan the QR code to verify results.

This information is provided as a service and makes no claims of efficacy and/or safety of this product. Results are applicable only for the sample(s) analyzed and for the specific analysis conducted. This report is for informational purposes only and should not be used to diagnose, treat, or prevent any medical-related symptoms. The statements and results herein have not been approved and/or endorsed by the FDA.

*Kyle W. Felling*  
Kyle W. Felling, Ph.D.  
Laboratory Director

**REPORT OF LABORATORY ANALYSIS**  
This report shall not be reproduced, except in full, without the written consent of Felling Analytical Services and Technology of Oklahoma City, LLC



**CERTIFICATE OF ANALYSIS (SAMPLE ID: SA28326)**

<b>Testing Location:</b> OKC 3680 E. I-240 Service Rd. Oklahoma City, OK 73135 License: LAAA-4Y4X-Z72Z	<b>Customer ID:</b> 1648 Red Dirt Sungrown P.O. Box 1399 Guthrie, OK 73044 License: GAAA-41RN-M7KD	<b>Order ID:</b> OR8793 <b>Lot Number:</b> TS060411 <b>Batch Number:</b> Not Entered	<b>Sample Type:</b> Primary <b>Matrix:</b> Flower <b>Mass:</b> 5g <b>Date Collected:</b> 06/08/2020 <b>Date Received:</b> 06/08/2020
<b>Cultivar (Strain) or Sample Description:</b> Terpin Station			<b>Date Completed:</b> 06/17/2020

**CANNABINOID (POTENCY) PROFILE**

**Analysis Date/Time:** 06/09/2020 1323      **Method:** HPLC/DAD      **Moisture Content (%):** 12.8  
**Analyst:** WW      **Instrument:** Agilent 1100      **Water Activity (aw):** 0.3998 @ 23.47°C

<u>Cannabinoid</u>	<u>Result (%)</u>	<u>Result (mg/g)</u>	<u>Reporting Limit (mg/g)</u>	<u>Result (mg/mL)</u>	<u>Per Unit (mg)</u>
CBD	0.0122	0.122	0.0488	-	0.122
CBDa	0.0673	0.673	0.0488	-	0.673
CBDv	0.0128	0.128	0.0488	-	0.128
Δ9-THC	1.2	11.9	0.0488	-	12
Δ8-THC	0.0281	0.281	0.0488	-	0.281
THCa	22.2	222	0.0488	-	222
THCv	0.05	0.5	0.0488	-	0.5
CBC	0.0286	0.286	0.0488	-	0.286
CBG	0.127	1.27	0.0488	-	1.27
CBGa	0.304	3.04	0.0488	-	3
CBN	0.00702	0.0702	0.0488	-	0.0702
<b>TOTAL</b>	<b>24.1</b>	<b>241</b>		<b>-</b>	<b>241</b>
<b>TOTAL THC</b>	<b>20.7</b>	<b>207</b>		<b>-</b>	<b>207</b>
<b>TOTAL CBD</b>	<b>0.0713</b>	<b>0.713</b>		<b>-</b>	<b>0.713</b>



**UNIT MASS (g):** 1

"-" Not detected above RL.

**Cannabinoid Distribution**

(% of Total Cannabinoids)

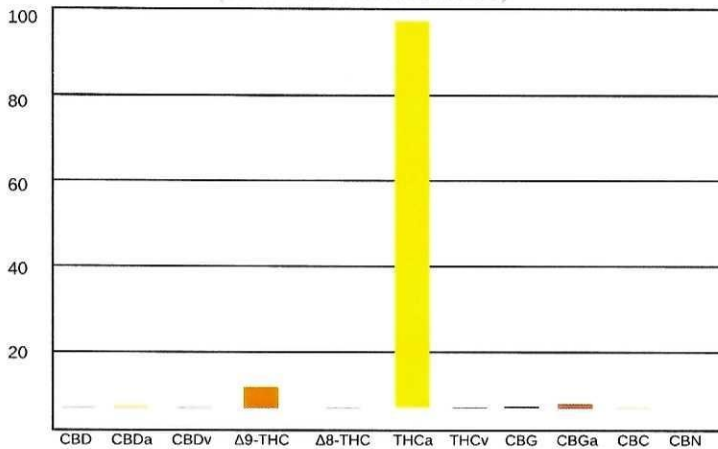

Deviations from standard operating procedure: None

Recoveries for all analyte standards: 90-110%  
Replicate Uncertainties: <5% RSD, <20% RPD  
Sample/Reagent Blanks: <RL for all analytes

Values for plant matter are adjusted for moisture content.

Total THC = (THCa x 0.877) + Δ9-THC  
Total CBD = (CBDa x 0.877) + CBD

Percentage results are reported by mass.  
mg/g results are reported as mass component per mass material.

Abbreviations: UV - Ultraviolet, HPLC - High Pressure Liquid Chromatography, RL - Reporting Limit, RPD - Relative Percent Difference, RSD - Relative Standard Deviation

This information is provided as a service and makes no claims of efficacy and/or safety of this product. Results are applicable only for the sample(s) analyzed and for the specific analysis conducted. This report is for informational purposes only and should not be used to diagnose, treat, or prevent any medical-related symptoms. The statements and results herein have not been approved and/or endorsed by the FDA.

**REPORT OF LABORATORY ANALYSIS**

This report shall not be reproduced, except in full, without the written consent of Felling Analytical Services and Technology of Oklahoma City, LLC



*Kyle W Felling*  
Kyle W Felling, Ph.D.  
Laboratory Director



## SUMMARY OF ANALYSIS (SAMPLE ID: SA28326)

<b>Testing Location:</b> OKC 3680 E. I-240 Service Rd. Oklahoma City, OK 73135 License: LAAA-4Y4X-Z72Z	<b>Customer ID:</b> 1648 Red Dirt Sungrown P.O. Box 1399 Guthrie, OK 73044 License: GAAA-41RN-M7KD	<b>Order ID:</b> OR8793 <b>Lot Number:</b> TS060411 <b>Batch Number:</b> Not Entered	<b>Sample Type:</b> Primary <b>Matrix:</b> Flower <b>Mass:</b> 5g <b>Date Collected:</b> 06/08/2020 <b>Date Received:</b> 06/08/2020
<b>Cultivar (Strain) or Sample Description:</b> Terpin Station			<b>Date Completed:</b> 06/17/2020

## TERPENOID PROFILE

**Analysis Date/Time:** 06/09/2020 1323  
**Analyst:** DJ

**Method:** HS/GC/FID (Internal Method-002)  
**Instrument:** Agilent 6890

**Deviations from SOP:**  
None

Terpene	Result (µg/g)	Result (%)
α-Bisabolol	-	-
Camphene	-	-
δ-3-Carene	-	-
β-Caryophyllene	2221	0.222
Caryophyllene oxide	-	-
p-Cymene	-	-
Eucalyptol	-	-
Geraniol	-	-
Guaiol	-	-
α-Humulene	795	0.0795
Isopulegol	70	0.00695
d-Limonene	597	0.0597
Linalool	723	0.0723
β-Myrcene	5077	0.508
cis-Nerolidol	-	-
trans-Nerolidol	-	-
α-Ocimene	-	-
β-Ocimene	43	0.00432
α-Pinene	70	0.00695
β-Pinene	217	0.0217
α-Terpinene	27	0.00266
γ-Terpinene	-	-
Terpinolene	41	0.00408
<b>TOTAL</b>	<b>9879</b>	<b>0.988</b>



**Abbreviations:** HS - Headspace, GC - Gas Chromatography, MS - Mass Spectrometry, RL - Reporting Limit

This information is provided as a service and makes no claims of efficacy and/or safety of this product.

Results are applicable only for the sample(s) analyzed and for the specific analysis conducted.

This report is for informational purposes only and should not be used to diagnose, treat, or prevent any medical-related symptoms.

The statements and results herein have not been approved and/or endorsed by the FDA.

"-" Not detected above RL.

**Reporting Limit (µg/g): 1.95**

## REPORT OF LABORATORY ANALYSIS

This report shall not be reproduced, except in full, without the written consent of Felling Analytical Services and Technology of Oklahoma City, LLC



**SUMMARY OF ANALYSIS (SAMPLE ID: SA28326)**

<b>Testing Location:</b> OKC 3680 E. I-240 Service Rd. Oklahoma City, OK 73135 License: LAAA-4Y4X-Z72Z	<b>Customer ID:</b> 1648 Red Dirt Sungrown P.O. Box 1399 Guthrie, OK 73044 License: GAAA-41RN-M7KD	<b>Order ID:</b> OR8793 <b>Lot Number:</b> TS060411 <b>Batch Number:</b> Not Entered	<b>Sample Type:</b> Primary <b>Matrix:</b> Flower <b>Mass:</b> 5g <b>Date Collected:</b> 06/08/2020 <b>Date Received:</b> 06/08/2020
<b>Cultivar (Strain) or Sample Description:</b> Terpin Station			<b>Date Completed:</b> 06/17/2020

**PESTICIDES PROFILE**

**Analysis Date/Time:** 06/09/2020 1323  
**Analyst:** DJ

**Method:** LC/MS/MS  
**Instrument:** Waters Acquity/TQD

**Deviations from SOP:**  
None

<u>Pesticide</u>	<u>Result (µg/g)</u>	<u>Action Level (µg/g)</u>
Abamectin (71751-41-2)	-	0.5
Azoxystrobin (131860-33-8)	-	0.5
Bifenazate* (149877-41-8)	-	0.5
Etoxazole (153233-91-1)	-	0.5
Imazalil (35554-44-0)	-	0.5
Imidacloprid (138261-41-3)	-	0.5
Malathion (121-75-5)	-	0.5
Myclobutanil (88671-89-0)	-	0.5
Permethrins* (52645-53-1)	-	0.5
Spinosad A (168316-95-8)	-	0.5
Spinosad D (168316-95-8)	-	0.5
Spiromesifen (283594-90-1)	-	0.5
Spirotetramat (203313-25-1)	-	0.5
Tebuconazole (80443-41-0)	-	0.5

**Color Key**

RESULT < 1/2 AL
1/2 AL < RESULT < AL
RESULT > AL



**Reporting Limit (µg/g)**  
1/2 of AL

"-" not detected above reporting limit

"\*" analyzed by GC/MS (all others analyzed by LC/MS/MS)

Permethrins measured as the cumulative residue of the *cis*- and *trans*-permethrin isomers.

**Abbreviations:** LC - Liquid Chromatography, GC - Gas Chromatography, MS - Mass Spectrometry, RL - Reporting Limit, AL - Action Level, CAS - Chemical Abstract Services

<u>Pesticide</u>	<u>Synonym(s)</u>	<u>Pesticide</u>	<u>Synonym(s)</u>	<u>Pesticide</u>	<u>Synonym(s)</u>
Cyfluthrin	Baythroid	Myclobutanil	Systhane	Propiconazole	Tilt
DDVP	Dichlorvos	Naled	Dibrom	Propoxur	Baygon
Ethoprophos	Prophos	Phosmet	Imidan		

**Disclaimer:** This information is provided as a service and makes no claims of efficacy and/or safety of this product. Results are applicable only for the sample(s) analyzed and for the specific analysis conducted. This report is for informational purposes only and should not be used to diagnose, treat, or prevent any medical-related symptoms. The statements and results herein have not been approved and/or endorsed by the FDA.

**REPORT OF LABORATORY ANALYSIS**

This report shall not be reproduced, except in full, without the written consent of Felling Analytical Services and Technology of Oklahoma City, LLC





**SUMMARY OF ANALYSIS (SAMPLE ID: SA28326)**

<b>Testing Location:</b> OKC 3680 E. I-240 Service Rd. Oklahoma City, OK 73135 License: LAAA-4Y4X-Z72Z	<b>Customer ID:</b> 1648 Red Dirt Sungrown P.O. Box 1399 Guthrie, OK 73044 License: GAAA-41RN-M7KD	<b>Order ID:</b> OR8793 <b>Lot Number:</b> TS060411 <b>Batch Number:</b> Not Entered	<b>Sample Type:</b> Primary <b>Matrix:</b> Flower <b>Mass:</b> 5g <b>Date Collected:</b> 06/08/2020 <b>Date Received:</b> 06/08/2020 <b>Date Completed:</b> 06/17/2020
<b>Cultivar (Strain) or Sample Description:</b> Terpin Station			

**MYCOTOXIN PROFILE**

**Analysis Date/Time:** 06/09/2020 1323  
**Analyst:** DJ

**Method:** LC/MS/MS  
**Instrument:** Waters Acquity/TQD

**Deviations from SOP:**  
None

<u>Mycotoxin</u>	<u>Result</u> (µg/kg)	<u>Action Level</u> (µg/kg)
Aflatoxin B1	-	20
Aflatoxin B2	-	20
Aflatoxin G1	-	20
Aflatoxin G2	-	20
Ochratoxin A	-	20



*Abbreviations:* EC - Escherichia Coli, CFU - Colony-Forming Unit,  
RL - Reporting Limit, AL - Action Level

**Color Key**

RESULT < 1/2 AL
1/2 AL < RESULT < AL
RESULT > AL

**Reporting Limit (CFU/g)**  
1

"-" not detected above reporting limit

*Disclaimer:* This information is provided as a service and makes no claims of efficacy and/or safety of this product. Results are applicable only for the sample(s) analyzed and for the specific analysis conducted. This report is for informational purposes only and should not be used to diagnose, treat, or prevent any medical-related symptoms. The statements and results herein have not been approved and/or endorsed by the FDA.

**REPORT OF LABORATORY ANALYSIS**

This report shall not be reproduced, except in full, without the written consent of Felling Analytical Services and Technology of Oklahoma City, LLC



*Kyle W Felling*  
Kyle W Felling, Ph.D.  
Laboratory Director

**SUMMARY OF ANALYSIS (SAMPLE ID: SA28326)**

<b>Testing Location:</b> OKC 3680 E. I-240 Service Rd. Oklahoma City, OK 73135 License: LAAA-4Y4X-Z72Z	<b>Customer ID:</b> 1648 Red Dirt Sungrown P.O. Box 1399 Guthrie, OK 73044 License: GAAA-41RN-M7KD	<b>Order ID:</b> OR8793 <b>Lot Number:</b> TS060411 <b>Batch Number:</b> Not Entered	<b>Sample Type:</b> Primary <b>Matrix:</b> Flower <b>Mass:</b> 5g <b>Date Collected:</b> 06/08/2020 <b>Date Received:</b> 06/08/2020 <b>Date Completed:</b> 06/17/2020
<b>Cultivar (Strain) or Sample Description:</b> Terpin Station			

**HEAVY METAL PROFILE**

**Analysis Date/Time:** 06/09/2020 1323      **Method:** ICP/MS      **Deviations from SOP:**  
**Analyst:** HL      **Instrument:** PerkinElmer Elan 9000      None

<u>Heavy Metal</u>	<u>Result (µg/kg)</u>	<u>Action Level (µg/kg)</u>
Arsenic (As)	-	400
Cadmium (Cd)	-	440
Lead (Pb)	-	1000
Mercury (Hg)	-	200



*Abbreviations:* ICP - Inductively-Coupled Plasma, OES - Optical Emission Spectroscopy, MS - Mass Spectroscopy, RL - Reporting Limit, AL - Action Level

**Color Key**

RESULT < 1/2 AL
1/2 AL < RESULT < AL
RESULT > AL

**Reporting Limit (µg/kg)**  
50

"-" not detected above reporting limit

*Disclaimer:* This information is provided as a service and makes no claims of efficacy and/or safety of this product. Results are applicable only for the sample(s) analyzed and for the specific analysis conducted. This report is for informational purposes only and should not be used to diagnose, treat, or prevent any medical-related symptoms. The statements and results herein have not been approved and/or endorsed by the FDA.

**REPORT OF LABORATORY ANALYSIS**

This report shall not be reproduced, except in full, without the written consent of Felling Analytical Services and Technology of Oklahoma City, LLC



*Kyle W Felling*  
Kyle W Felling, Ph.D.  
Laboratory Director

**SUMMARY OF ANALYSIS (SAMPLE ID: SA28326)**

<b>Testing Location:</b> OKC 3680 E. I-240 Service Rd. Oklahoma City, OK 73135 License: LAAA-4Y4X-Z72Z	<b>Customer ID:</b> 1648 Red Dirt Sungrown P.O. Box 1399 Guthrie, OK 73044 License: GAAA-41RN-M7KD	<b>Order ID:</b> OR8793 <b>Lot Number:</b> TS060411 <b>Batch Number:</b> Not Entered	<b>Sample Type:</b> Primary <b>Matrix:</b> Flower <b>Mass:</b> 5g <b>Date Collected:</b> 06/08/2020 <b>Date Received:</b> 06/08/2020
<b>Cultivar (Strain) or Sample Description:</b> Terpwin Station			<b>Date Completed:</b> 06/17/2020

**MICROBIOLOGICAL PROFILE**

**Analysis Date/Time:** 06/09/2020 1323      **Method:** Hardy Diagnostics CompactDry      **Deviations from SOP:**  
**Analyst:** DJ      **Instrument:** Thermo Incubator      None

<u>Bacteria/Microbe</u>	<u>Result (CFU/g)</u>	<u>Action Level (CFU/g)</u>
Escherichia Coli (E. Coli)	Absent	1
Mold/Yeast	Absent	10000
Salmonella spp.	Absent	1
Staphylococcus Aureus	Absent	1



*Abbreviations:* EC - Escherichia Coli, CFU - Colony-Forming Unit, RL - Reporting Limit, AL - Action Level, TNTC - Too Numerous To Count, NT - Not Tested  
Absent - Not Detected Above RL, Present - Detected Above RL

**Color Key**

RESULT < 1/2 AL
1/2 AL < RESULT < AL
RESULT > AL

**Reporting Limit (CFU/g)**  
1

"-" not detected above reporting limit

*Disclaimer:* This information is provided as a service and makes no claims of efficacy and/or safety of this product. Results are applicable only for the sample(s) analyzed and for the specific analysis conducted. This report is for informational purposes only and should not be used to diagnose, treat, or prevent any medical-related symptoms. The statements and results herein have not been approved and/or endorsed by the FDA.

**REPORT OF LABORATORY ANALYSIS**

This report shall not be reproduced, except in full, without the written consent of Felling Analytical Services and Technology of Oklahoma City, LLC

