

CERTIFICATE OF ANALYSIS (SAMPLE ID: SA28234)

Testing Location: OKC 3680 E. I-240 Service Rd. Oklahoma City, OK 73135 License: LAAA-4Y4X-Z72Z	Customer ID: 1648 Red Dirt Sungrown P.O. Box 1399 Guthrie, OK 73044 License: GAAA-41RN-M7KD	Order ID: OR8793 Lot Number: GL060405 Batch Number: Not Entered	Sample Type: Primary Matrix: Flower Mass: 5g Date Collected: 06/08/2020 Date Received: 06/08/2020
Cultivar (Strain) or Sample Description: Gold Leaf			Date Completed: 06/15/2020

CANNABINOID (POTENCY) PROFILE

Analysis Date/Time: 06/10/2020 1046
Analyst: WW

Method: HPLC/DAD
Instrument: Agilent 1100

Moisture Content (%): -
Water Activity (aw): -

Cannabinoid	Result (%)	Result (mg/g)	Reporting Limit (mg/g)	Result (mg/mL)	Per Unit (mg)
CBD	0.0124	0.124	0.048	-	0.124
CBDa	0.097	0.97	0.048	-	0.97
CBDv	0.0149	0.149	0.048	-	0.149
Δ9-THC	0.394	4	0.048	-	4
Δ8-THC	0.0414	0.414	0.048	-	0.414
THCa	25.2	252	0.048	-	252
THCv	0.0139	0.139	0.048	-	0.139
CBC	0.0433	0.433	0.048	-	0.433
CBG	0.079	0.79	0.048	-	0.79
CBGa	2.28	23	0.048	-	23
CBN	-	-	0.048	-	-
TOTAL	28.2	282		-	282
TOTAL THC	22.5	225		-	225
TOTAL CBD	0.0974	0.974		-	0.974



UNIT MASS (g): 1

"-" Not detected above RL.

Cannabinoid Distribution

(% of Total Cannabinoids)

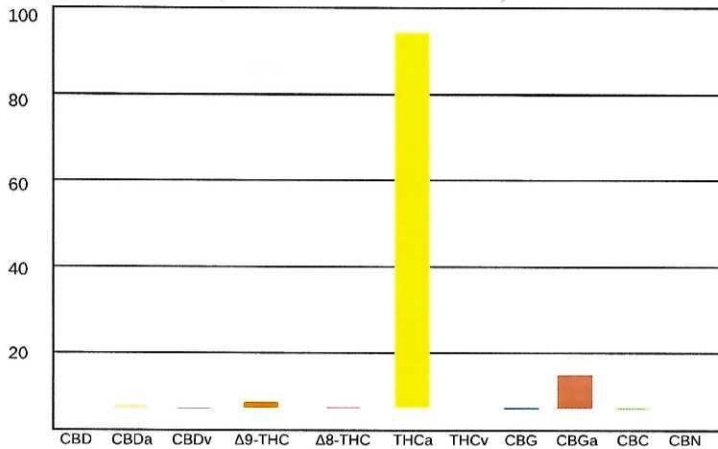

Deviations from standard operating procedure: None

Recoveries for all analyte standards: 90-110%
Replicate Uncertainties: <5% RSD, <20% RPD
Sample/Reagent Blanks: <RL for all analytes

Values for plant matter are adjusted for moisture content.

Total THC = (THCa x 0.877) + Δ9-THC
Total CBD = (CBDa x 0.877) + CBD

Percentage results are reported by mass.
mg/g results are reported as mass component per mass material.

Abbreviations: UV - Ultraviolet, HPLC - High Pressure Liquid Chromatography, RL - Reporting Limit, RPD - Relative Percent Difference, RSD - Relative Standard Deviation

This information is provided as a service and makes no claims of efficacy and/or safety of this product. Results are applicable only for the sample(s) analyzed and for the specific analysis conducted. This report is for informational purposes only and should not be used to diagnose, treat, or prevent any medical-related symptoms. The statements and results herein have not been approved and/or endorsed by the FDA.

REPORT OF LABORATORY ANALYSIS

This report shall not be reproduced, except in full, without the written consent of Felling Analytical Services and Technology of Oklahoma City, LLC



CERTIFICATE OF ANALYSIS (SAMPLE ID: SA28234)

Testing Location: OKC 3680 E. I-240 Service Rd. Oklahoma City, OK 73135 License: LAAA-4Y4X-Z72Z	Customer ID: 1648 Red Dirt Sungrown P.O. Box 1399 Guthrie, OK 73044 License: GAAA-41RN-M7KD	Order ID: OR8793 Lot Number: GL060405 Batch Number: Not Entered	Sample Type: Primary Matrix: Flower Mass: 5g Date Collected: 06/08/2020 Date Received: 06/08/2020
Cultivar (Strain) or Sample Description: Gold Leaf			Date Completed: 06/15/2020

TERPENOID PROFILE

Analysis Date/Time: 06/10/2020 1046 **Method:** HS/GC/FID (Internal Method-002) **Deviations from SOP:**
Analyst: DJ **Instrument:** Agilent 6890 None

<u>Terpene</u>	<u>Result (µg/g)</u>	<u>Result (%)</u>	
α-Bisabolol	140	0.014	
Camphene	121	0.0121	
δ-3-Carene	-	-	
β-Caryophyllene	1493	0.149	█
Caryophyllene oxide	16	0.00163	
p-Cymene	-	-	
Eucalyptol	59	0.00594	
Geraniol	83	0.00826	
Guaiol	-	-	
α-Humulene	647	0.0647	█
Isopulegol	-	-	
d-Limonene	3928	0.393	█
Linalool	331	0.0331	
β-Myrcene	1627	0.163	█
cis-Nerolidol	-	-	
trans-Nerolidol	-	-	
α-Ocimene	-	-	
β-Ocimene	41	0.00406	
α-Pinene	375	0.0375	█
β-Pinene	636	0.0636	█
α-Terpinene	-	-	
γ-Terpinene	44	0.00436	
Terpinolene	96	0.00961	
TOTAL	9636	0.964	



Abbreviations: HS - Headspace, GC - Gas Chromatography, MS - Mass Spectrometry, RL - Reporting Limit

This information is provided as a service and makes no claims of efficacy and/or safety of this product.

Results are applicable only for the sample(s) analyzed and for the specific analysis conducted.

This report is for informational purposes only and should not be used to diagnose, treat, or prevent any medical-related symptoms.

The statements and results herein have not been approved and/or endorsed by the FDA.

"-" Not detected above RL.

Reporting Limit (µg/g): 1.92



CERTIFICATE OF ANALYSIS (SAMPLE ID: SA28234)

Testing Location: OKC 3680 E. I-240 Service Rd. Oklahoma City, OK 73135 License: LAAA-4Y4X-Z72Z	Customer ID: 1648 Red Dirt Sungrown P.O. Box 1399 Guthrie, OK 73044 License: GAAA-41RN-M7KD	Sample ID: SA28234 Lot Number: GL060405 Batch Number: Not Entered	Sample Type: Primary Matrix: Flower Mass: 5g Date Collected: 06/08/2020 Date Received: 06/08/2020
Cultivar (Strain) or Sample Description: Gold Leaf			Date Completed: 06/17/2020

PESTICIDES PROFILE

Analysis Date/Time: 06/10/2020 1046
Analyst: DJ

Method: LC/MS/MS
Instrument: Waters Acquity/TQD

Deviations from SOP:
None

<u>Pesticide</u>	<u>Result</u> <u>(µg/g)</u>	<u>Action Level</u> <u>(µg/g)</u>
Abamectin (71751-41-2)	-	0.5
Azoxystrobin (131860-33-8)	-	0.5
Bifenazate* (149877-41-8)	-	0.5
Etoxazole (153233-91-1)	-	0.5
Imazalil (35554-44-0)	-	0.5
Imidacloprid (138261-41-3)	-	0.5
Malathion (121-75-5)	-	0.5
Myclobutanil (88671-89-0)	-	0.5
Permethrins* (52645-53-1)	-	0.5
Spinosad A (168316-95-8)	-	0.5
Spinosad D (168316-95-8)	-	0.5
Spiromesifen (283594-90-1)	-	0.5
Spirotetramat (203313-25-1)	-	0.5
Tebuconazole (80443-41-0)	-	0.5

Color Key

RESULT < 1/2 AL
1/2 AL < RESULT < AL
RESULT > AL

Reporting Limit (µg/g)
1/2 of AL

"-" not detected above reporting limit

"*" analyzed by GC/MS
(all others analyzed by LC/MS/MS)

Permethrins measured as the cumulative residue of the *cis*- and *trans*-permethrin isomers.



Abbreviations: LC - Liquid Chromatography, GC - Gas Chromatography, MS - Mass Spectrometry, RL - Reporting Limit, AL - Action Level, CAS - Chemical Abstract Services

<u>Pesticide</u>	<u>Synonym(s)</u>	<u>Pesticide</u>	<u>Synonym(s)</u>	<u>Pesticide</u>	<u>Synonym(s)</u>
Cyfluthrin	Baythroid	Myclobutanil	Systhane	Propiconazole	Tilt
DDVP	Dichlorvos	Naled	Dibrom	Propoxur	Baygon
Ethoprophos	Prophos	Phosmet	Imidan		

Disclaimer: This information is provided as a service and makes no claims of efficacy and/or safety of this product. Results are applicable only for the sample(s) analyzed and for the specific analysis conducted. This report is for informational purposes only and should not be used to diagnose, treat, or prevent any medical-related symptoms. The statements and results herein have not been approved and/or endorsed by the FDA.

REPORT OF LABORATORY ANALYSIS

This report shall not be reproduced, except in full, without the written consent of
Felling Analytical Services and Technology of Oklahoma City, LLC



CERTIFICATE OF ANALYSIS (SAMPLE ID: SA28234)

Testing Location: OKC 3680 E. I-240 Service Rd. Oklahoma City, OK 73135 License: LAAA-4Y4X-Z72Z	Customer ID: 1648 Red Dirt Sungrown P.O. Box 1399 Guthrie, OK 73044 License: GAAA-41RN-M7KD	Sample ID: SA28234 Lot Number: GL060405 Batch Number: Not Entered	Sample Type: Primary Matrix: Flower Mass: 5g Date Collected: 06/08/2020 Date Received: 06/08/2020 Date Completed: 06/17/2020
Cultivar (Strain) or Sample Description: Gold Leaf			

MYCOTOXIN PROFILE

Analysis Date/Time: 06/10/2020 1046
Analyst: DJ

Method: LC/MS/MS
Instrument: Waters Acquity/TQD

Deviations from SOP:
None

<u>Mycotoxin</u>	<u>Result</u> (µg/kg)	<u>Action Level</u> (µg/kg)
Aflatoxin B1	-	20
Aflatoxin B2	-	20
Aflatoxin G1	-	20
Aflatoxin G2	-	20
Ochratoxin A	-	20



Abbreviations: EC - Escherichia Coli, CFU - Colony-Forming Unit,
RL - Reporting Limit, AL - Action Level

Color Key

RESULT < 1/2 AL
1/2 AL < RESULT < AL
RESULT > AL

Reporting Limit (CFU/g)
1

"-" not detected above reporting limit

Disclaimer: This information is provided as a service and makes no claims of efficacy and/or safety of this product. Results are applicable only for the sample(s) analyzed and for the specific analysis conducted. This report is for informational purposes only and should not be used to diagnose, treat, or prevent any medical-related symptoms. The statements and results herein have not been approved and/or endorsed by the FDA.

REPORT OF LABORATORY ANALYSIS

This report shall not be reproduced, except in full, without the written consent of Felling Analytical Services and Technology of Oklahoma City, LLC



CERTIFICATE OF ANALYSIS (SAMPLE ID: SA28234)

Testing Location: OKC 3680 E. I-240 Service Rd. Oklahoma City, OK 73135 License: LAAA-4Y4X-Z72Z	Customer ID: 1648 Red Dirt Sungrown P.O. Box 1399 Guthrie, OK 73044 License: GAAA-41RN-M7KD	Sample ID: SA28234 Lot Number: GL060405 Batch Number: Not Entered	Sample Type: Primary Matrix: Flower Mass: 5g Date Collected: 06/08/2020 Date Received: 06/08/2020 Date Completed: 06/15/2020
Cultivar (Strain) or Sample Description: Gold Leaf			

HEAVY METAL PROFILE

Analysis Date/Time: 06/10/2020 1046 **Method:** ICP/MS **Deviations from SOP:**
Analyst: CC **Instrument:** PerkinElmer Elan 9000 None

<u>Heavy Metal</u>	<u>Result</u> (µg/kg)	<u>Action Level</u> (µg/kg)
Arsenic (As)	-	400
Cadmium (Cd)	-	440
Lead (Pb)	-	1000
Mercury (Hg)	-	200

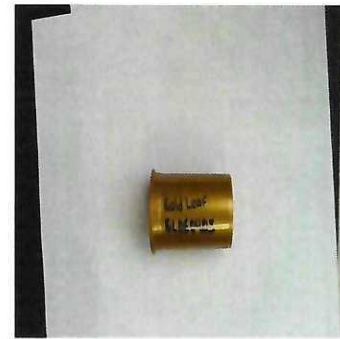

Abbreviations: ICP - Inductively-Coupled Plasma, OES - Optical Emission Spectroscopy, MS - Mass Spectroscopy, RL - Reporting Limit, AL - Action Level

Color Key

RESULT < 1/2 AL
1/2 AL < RESULT < AL
RESULT > AL

Reporting Limit (µg/kg)
50

"- " not detected above reporting limit

Disclaimer: This information is provided as a service and makes no claims of efficacy and/or safety of this product. Results are applicable only for the sample(s) analyzed and for the specific analysis conducted. This report is for informational purposes only and should not be used to diagnose, treat, or prevent any medical-related symptoms. The statements and results herein have not been approved and/or endorsed by the FDA.



CERTIFICATE OF ANALYSIS (SAMPLE ID: SA28234)

Testing Location: OKC 3680 E. I-240 Service Rd. Oklahoma City, OK 73135 License: LAAA-4Y4X-Z72Z	Customer ID: 1648 Red Dirt Sungrown P.O. Box 1399 Guthrie, OK 73044 License: GAAA-41RN-M7KD	Sample ID: SA28234 Lot Number: GL060405 Batch Number: Not Entered	Sample Type: Primary Matrix: Flower Mass: 5g Date Collected: 06/08/2020 Date Received: 06/08/2020
Cultivar (Strain) or Sample Description: Gold Leaf			Date Completed: 06/15/2020

MICROBIOLOGICAL PROFILE

Analysis Date/Time: 06/09/2020 1323 **Method:** Hardy Diagnostics CompactDry **Deviations from SOP:**
Analyst: DJ **Instrument:** Thermo Incubator None

<u>Bacteria/Microbe</u>	<u>Result (CFU/g)</u>	<u>Action Level (CFU/g)</u>
Aerobic Plate Count, Total	Absent	-
Escherichia Coli (E. Coli)	Absent	1
Mold/Yeast	Absent	10000
Salmonella spp.	Absent	1
Staphylococcus Aureus	Absent	1



Abbreviations: EC - Escherichia Coli, CFU - Colony-Forming Unit, RL - Reporting Limit, AL - Action Level, TNTC - Too Numerous To Count, NT - Not Tested
Absent - Not Detected Above RL, Present - Detected Above RL

Color Key

RESULT < 1/2 AL
1/2 AL < RESULT < AL
RESULT > AL

Reporting Limit (CFU/g)
1

"-" not detected above reporting limit

Disclaimer: This information is provided as a service and makes no claims of efficacy and/or safety of this product. Results are applicable only for the sample(s) analyzed and for the specific analysis conducted. This report is for informational purposes only and should not be used to diagnose, treat, or prevent any medical-related symptoms. The statements and results herein have not been approved and/or endorsed by the FDA.

