

CERTIFICATE OF ANALYSIS (SAMPLE ID: SA28236)

Testing Location: OKC 3680 E. I-240 Service Rd. Oklahoma City, OK 73135 License: LAAA-4Y4X-Z72Z	Customer ID: 1648 Red Dirt Sungrown P.O. Box 1399 Guthrie, OK 73044 License: GAAA-41RN-M7KD	Order ID: OR8793 Lot Number: PM060406 Batch Number: Not Entered	Sample Type: Primary Matrix: Flower Mass: 5g Date Collected: 06/08/2020 Date Received: 06/08/2020
Cultivar (Strain) or Sample Description: Pineapple Muffin			Date Completed: 06/15/2020

CANNABINOID (POTENCY) PROFILE

Analysis Date/Time: 06/10/2020 1046
Analyst: WW

Method: HPLC/DAD
Instrument: Agilent 1100

Moisture Content (%): -
Water Activity (aw): -

<u>Cannabinoid</u>	<u>Result (%)</u>	<u>Result (mg/g)</u>	<u>Reporting Limit (mg/g)</u>	<u>Result (mg/mL)</u>	<u>Per Unit (mg)</u>
CBD	0.013	0.13	0.05	-	0.13
CBDa	0.0856	0.856	0.05	-	0.856
CBDv	0.00636	0.0636	0.05	-	0.0636
Δ9-THC	0.487	5	0.05	-	5
Δ8-THC	0.0213	0.213	0.05	-	0.213
THCa	21	210	0.05	-	210
THCv	0.029	0.29	0.05	-	0.29
CBC	0.0979	0.979	0.05	-	0.979
CBG	0.185	1.85	0.05	-	1.85
CBGa	0.259	3	0.05	-	3
CBN	-	-	0.05	-	-
TOTAL	22.2	222			222
TOTAL THC	18.9	189			189
TOTAL CBD	0.088	0.88			0.88



UNIT MASS (g): 1

"-" Not detected above RL.

Cannabinoid Distribution
(% of Total Cannabinoids)

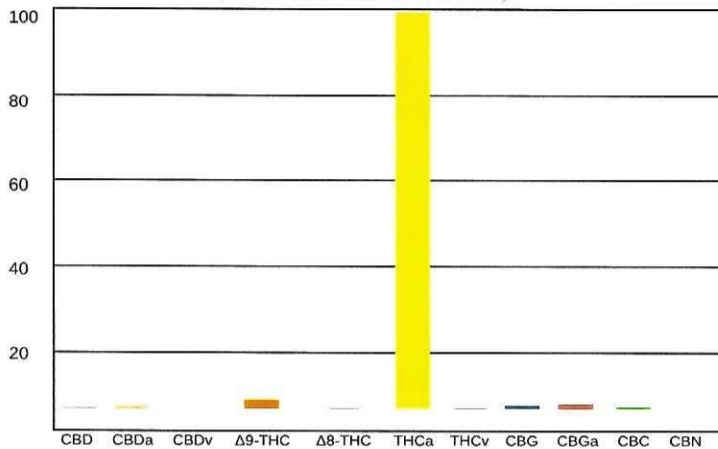

Deviations from standard operating procedure: None

Recoveries for all analyte standards: 90-110%
Replicate Uncertainties: <5% RSD, <20% RPD
Sample/Reagent Blanks: <RL for all analytes

Values for plant matter are adjusted for moisture content.

Total THC = (THCa x 0.877) + Δ9-THC
Total CBD = (CBDa x 0.877) + CBD

Percentage results are reported by mass.
mg/g results are reported as mass component per mass material.

Abbreviations: UV - Ultraviolet, HPLC - High Pressure Liquid Chromatography, RL - Reporting Limit, RPD - Relative Percent Difference, RSD - Relative Standard Deviation

This information is provided as a service and makes no claims of efficacy and/or safety of this product. Results are applicable only for the sample(s) analyzed and for the specific analysis conducted. This report is for informational purposes only and should not be used to diagnose, treat, or prevent any medical-related symptoms. The statements and results herein have not been approved and/or endorsed by the FDA.

REPORT OF LABORATORY ANALYSIS

This report shall not be reproduced, except in full, without the written consent of Felling Analytical Services and Technology of Oklahoma City, LLC



CERTIFICATE OF ANALYSIS (SAMPLE ID: SA28236)

Testing Location: OKC 3680 E. I-240 Service Rd. Oklahoma City, OK 73135 License: LAAA-4Y4X-Z72Z	Customer ID: 1648 Red Dirt Sungrown P.O. Box 1399 Guthrie, OK 73044 License: GAAA-41RN-M7KD	Order ID: OR8793 Lot Number: PM060406 Batch Number: Not Entered	Sample Type: Primary Matrix: Flower Mass: 5g Date Collected: 06/08/2020 Date Received: 06/08/2020
Cultivar (Strain) or Sample Description: Pineapple Muffin			Date Completed: 06/15/2020

TERPENOID PROFILE

Analysis Date/Time: 06/10/2020 1046 **Method:** HS/GC/FID (Internal Method-002) **Deviations from SOP:**
Analyst: DJ **Instrument:** Agilent 6890 None

<u>Terpene</u>	<u>Result (µg/g)</u>	<u>Result (%)</u>	
α-Bisabolol	647	0.0647	■
Camphene	51	0.0051	■
δ-3-Carene	-	-	
β-Caryophyllene	5882	0.588	■
Caryophyllene oxide	59	0.0059	
p-Cymene	-	-	
Eucalyptol	36	0.00362	
Geraniol	91	0.0091	
Guaiol	-	-	
α-Humulene	1761	0.176	■
Isopulegol	-	-	
d-Limonene	1015	0.102	■
Linalool	657	0.0657	■
β-Myrcene	4264	0.426	■
cis-Nerolidol	-	-	
trans-Nerolidol	-	-	
α-Ocimene	57	0.00574	
β-Ocimene	90	0.00898	
α-Pinene	117	0.0117	
β-Pinene	245	0.0245	■
α-Terpinene	-	-	
γ-Terpinene	41	0.00412	■
Terpinolene	-	-	
TOTAL	15012	1.5	



Abbreviations: HS - Headspace, GC - Gas Chromatography, MS - Mass Spectrometry, RL - Reporting Limit

This information is provided as a service and makes no claims of efficacy and/or safety of this product.

Results are applicable only for the sample(s) analyzed and for the specific analysis conducted.

This report is for informational purposes only and should not be used to diagnose, treat, or prevent any medical-related symptoms.

The statements and results herein have not been approved and/or endorsed by the FDA.

"-" Not detected above RL. **Reporting Limit (µg/g): 2**



CERTIFICATE OF ANALYSIS (SAMPLE ID: SA28236)

Testing Location: OKC 3680 E. I-240 Service Rd. Oklahoma City, OK 73135 License: LAAA-4Y4X-Z72Z	Customer ID: 1648 Red Dirt Sungrown P.O. Box 1399 Guthrie, OK 73044 License: GAAA-41RN-M7KD	Sample ID: SA28236 Lot Number: PM060406 Batch Number: Not Entered	Sample Type: Primary Matrix: Flower Mass: 5g Date Collected: 06/08/2020 Date Received: 06/08/2020 Date Completed: 06/17/2020
Cultivar (Strain) or Sample Description: Pineapple Muffin			

PESTICIDES PROFILE

Analysis Date/Time: 06/10/2020 1046
Analyst: DJ

Method: LC/MS/MS
Instrument: Waters Acquity/TQD

Deviations from SOP:
None

<u>Pesticide</u>	<u>Result (µg/g)</u>	<u>Action Level (µg/g)</u>
Abamectin (71751-41-2)	-	0.5
Azoxystrobin (131860-33-8)	-	0.5
Bifenazate* (149877-41-8)	-	0.5
Etoxazole (153233-91-1)	-	0.5
Imazalil (35554-44-0)	-	0.5
Imidacloprid (138261-41-3)	-	0.5
Malathion (121-75-5)	-	0.5
Myclobutanil (88671-89-0)	-	0.5
Permethrins* (52645-53-1)	-	0.5
Spinosad A (168316-95-8)	-	0.5
Spinosad D (168316-95-8)	-	0.5
Spiromesifen (283594-90-1)	-	0.5
Spirotetramat (203313-25-1)	-	0.5
Tebuconazole (80443-41-0)	-	0.5

Color Key

RESULT < 1/2 AL
1/2 AL < RESULT < AL
RESULT > AL

Reporting Limit (µg/g)
1/2 of AL

"-" not detected above reporting limit

"*" analyzed by GC/MS (all others analyzed by LC/MS/MS)

Permethrins measured as the cumulative residue of the *cis*- and *trans*-permethrin isomers.



Abbreviations: LC - Liquid Chromatography, GC - Gas Chromatography, MS - Mass Spectrometry, RL - Reporting Limit, AL - Action Level, CAS - Chemical Abstract Services

<u>Pesticide</u>	<u>Synonym(s)</u>	<u>Pesticide</u>	<u>Synonym(s)</u>	<u>Pesticide</u>	<u>Synonym(s)</u>
Cyfluthrin	Baythroid	Myclobutanil	Systhane	Propiconazole	Tilt
DDVP	Dichlorvos	Naled	Dibrom	Propoxur	Baygon
Ethoprophos	Prophos	Phosmet	Imidan		

Disclaimer: This information is provided as a service and makes no claims of efficacy and/or safety of this product. Results are applicable only for the sample(s) analyzed and for the specific analysis conducted. This report is for informational purposes only and should not be used to diagnose, treat, or prevent any medical-related symptoms. The statements and results herein have not been approved and/or endorsed by the FDA.

REPORT OF LABORATORY ANALYSIS

This report shall not be reproduced, except in full, without the written consent of Felling Analytical Services and Technology of Oklahoma City, LLC



CERTIFICATE OF ANALYSIS (SAMPLE ID: SA28236)

Testing Location: OKC 3680 E. I-240 Service Rd. Oklahoma City, OK 73135 License: LAAA-4Y4X-Z72Z	Customer ID: 1648 Red Dirt Sungrown P.O. Box 1399 Guthrie, OK 73044 License: GAAA-41RN-M7KD	Sample ID: SA28236 Lot Number: PM060406 Batch Number: Not Entered	Sample Type: Primary Matrix: Flower Mass: 5g Date Collected: 06/08/2020 Date Received: 06/08/2020 Date Completed: 06/17/2020
Cultivar (Strain) or Sample Description: Pineapple Muffin			

MYCOTOXIN PROFILE

Analysis Date/Time: 06/10/2020 1046
Analyst: DJ

Method: LC/MS/MS
Instrument: Waters Acquity/TQD

Deviations from SOP:
None

<u>Mycotoxin</u>	<u>Result</u> (µg/kg)	<u>Action Level</u> (µg/kg)
Aflatoxin B1	-	20
Aflatoxin B2	-	20
Aflatoxin G1	-	20
Aflatoxin G2	-	20
Ochratoxin A	-	20



Abbreviations: EC - Escherichia Coli, CFU - Colony-Forming Unit,
RL - Reporting Limit, AL - Action Level

Color Key

RESULT < 1/2 AL
1/2 AL < RESULT < AL
RESULT > AL

Reporting Limit (CFU/g)

1

"-" not detected above reporting limit

Disclaimer: This information is provided as a service and makes no claims of efficacy and/or safety of this product. Results are applicable only for the sample(s) analyzed and for the specific analysis conducted. This report is for informational purposes only and should not be used to diagnose, treat, or prevent any medical-related symptoms. The statements and results herein have not been approved and/or endorsed by the FDA.

Kyle W. Felling
Kyle W. Felling, Ph.D.
Laboratory Director

REPORT OF LABORATORY ANALYSIS

This report shall not be reproduced, except in full, without the written consent of Felling Analytical Services and Technology of Oklahoma City, LLC

www.FASTLaboratories.com



CERTIFICATE OF ANALYSIS (SAMPLE ID: SA28236)

Testing Location: OKC 3680 E. I-240 Service Rd. Oklahoma City, OK 73135 License: LAAA-4Y4X-Z72Z	Customer ID: 1648 Red Dirt Sungrown P.O. Box 1399 Guthrie, OK 73044 License: GAAA-41RN-M7KD	Sample ID: SA28236 Lot Number: PM060406 Batch Number: Not Entered	Sample Type: Primary Matrix: Flower Mass: 5g Date Collected: 06/08/2020 Date Received: 06/08/2020
Cultivar (Strain) or Sample Description: Pineapple Muffin			Date Completed: 06/15/2020

HEAVY METAL PROFILE

Analysis Date/Time: 06/10/2020 1046	Method: ICP/MS	Deviations from SOP:
Analyst: CC	Instrument: PerkinElmer Elan 9000	None

<u>Heavy Metal</u>	<u>Result</u> (µg/kg)	<u>Action Level</u> (µg/kg)
Arsenic (As)	-	400
Cadmium (Cd)	-	440
Lead (Pb)	-	1000
Mercury (Hg)	-	200



Abbreviations: ICP - Inductively-Coupled Plasma, OES - Optical Emission Spectroscopy, MS - Mass Spectroscopy, RL - Reporting Limit, AL - Action Level

Color Key

RESULT < 1/2 AL
1/2 AL < RESULT < AL
RESULT > AL

Reporting Limit (µg/kg)
50

"- " not detected above reporting limit

Disclaimer: This information is provided as a service and makes no claims of efficacy and/or safety of this product. Results are applicable only for the sample(s) analyzed and for the specific analysis conducted. This report is for informational purposes only and should not be used to diagnose, treat, or prevent any medical-related symptoms. The statements and results herein have not been approved and/or endorsed by the FDA.



CERTIFICATE OF ANALYSIS (SAMPLE ID: SA28236)

Testing Location: OKC 3680 E. I-240 Service Rd. Oklahoma City, OK 73135 License: LAAA-4Y4X-Z72Z	Customer ID: 1648 Red Dirt Sungrown P.O. Box 1399 Guthrie, OK 73044 License: GAAA-41RN-M7KD	Sample ID: SA28236 Lot Number: PM060406 Batch Number: Not Entered	Sample Type: Primary Matrix: Flower Mass: 5g Date Collected: 06/08/2020 Date Received: 06/08/2020
Cultivar (Strain) or Sample Description: Pineapple Muffin			Date Completed: 06/15/2020

MICROBIOLOGICAL PROFILE

Analysis Date/Time: 06/09/2020 1323 **Method:** Hardy Diagnostics CompactDry **Deviations from SOP:**
Analyst: DJ **Instrument:** Thermo Incubator None

<u>Bacteria/Microbe</u>	<u>Result (CFU/g)</u>	<u>Action Level (CFU/g)</u>
Aerobic Plate Count, Total	Absent	-
Escherichia Coli (E. Coli)	Absent	1
Mold/Yeast	Absent	10000
Salmonella spp.	Absent	1
Staphylococcus Aureus	Absent	1



Abbreviations: EC - Escherichia Coli, CFU - Colony-Forming Unit, RL - Reporting Limit, AL - Action Level, TNTC - Too Numerous To Count, NT - Not Tested
Absent - Not Detected Above RL, Present - Detected Above RL

Color Key

RESULT < 1/2 AL
1/2 AL < RESULT < AL
RESULT > AL

Reporting Limit (CFU/g)
1

"-" not detected above reporting limit

Disclaimer: This information is provided as a service and makes no claims of efficacy and/or safety of this product. Results are applicable only for the sample(s) analyzed and for the specific analysis conducted. This report is for informational purposes only and should not be used to diagnose, treat, or prevent any medical-related symptoms. The statements and results herein have not been approved and/or endorsed by the FDA.

